

INTUITIVE SCANNING AT YOUR FINGERTIPS

All your documents in one place



Refined and advanced software for total document management

ScanSnap iX1500's all-new ScanSnap Home combines all your favourite functions into one interface. Easily manage, edit, and utilise scanned data from documents, receipts, business cards, photos and more all in one application. Documents are automatically recognised and grouped according to document type (receipts, photographs, business cards etc.).

Name files faster

ScanSnap Home uses the text, such as shop and company names, found on your scanned documents to recommend file names. Not only does accuracy of information extraction increase the more you scan, but edits made to file names are learned for later naming suggestions.

Find files easily

ScanSnap Home offers simple yet powerful functions to organise and search all of your document types using folders, tags, and keywords. Now you can find information easier than ever before.



Documents

Quickly find that recipe or meeting agenda that you stored last week with easy access tags.



Business Cards

ScanSnap Home's intelligent auto correction makes managing business card contacts a simple and seamless process with less manual work for you. Contact whoever you need right away with the software organising captured data according to company name and much more.



Receipts

Keep track of your spending habits each month so that you can check back whenever you desire.

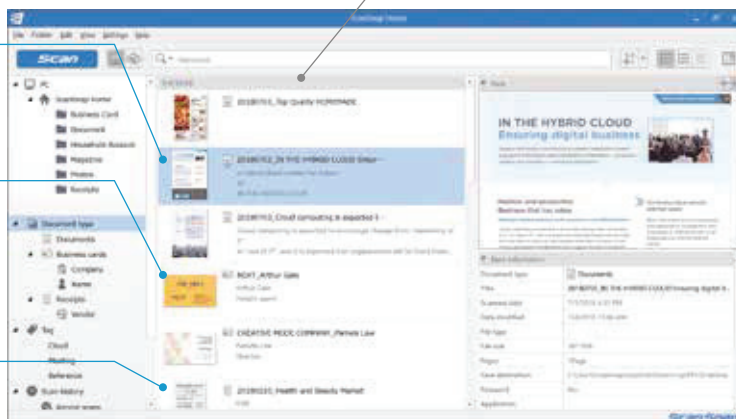

Enhanced usability and functionality

ScanSnap's first 4.3 inch touch screen interface

The iX1500 comes equipped with a user-friendly touch screen, providing an easy to use interface with simple icons and an intuitive user experience.

Time saving maintenance notifications

Receive notifications on the touch screen and from ScanSnap Home whenever Dust Detection spots dust that may result in streaked images. Maintenance notification beforehand enables you to reduce the hassle of time-consuming rescans.

Share your ScanSnap for everyone to use

The iX1500 comes with software^{*1} licenses^{*2} for multiple accounts, enabling shared use of a single unit with family members and company colleagues.

^{*1} The ScanSnap iX1500 comes with multiple licenses: 4 for ScanSnap Home, 4 for ABBYY FineReader for ScanSnap™, and 1 for Nuance (Windows®/macOS).

^{*2} Additional licenses may be purchased for ScanSnap Home.

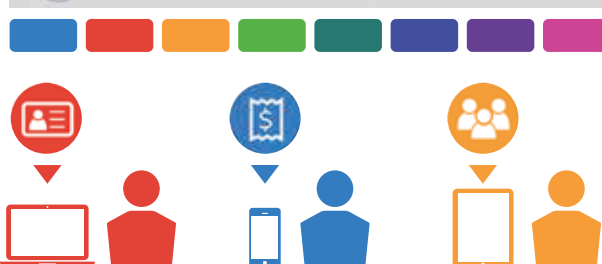
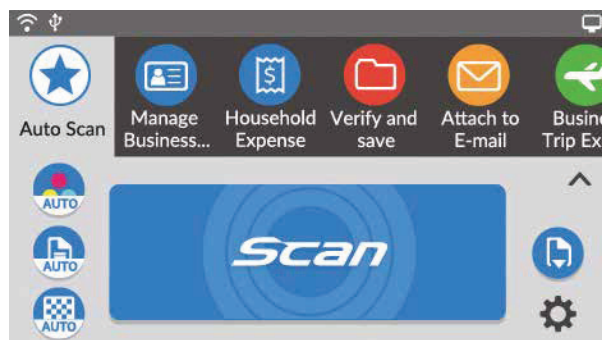

Simple stress-free scanning

Create files quickly

Simply open the document chute and ScanSnap is ready to go. Scan single and double sided documents with ease at a speedy 30 sheets per minute.

*Image quality: "Best mode" (colour / greyscale at 300dpi; B&W at 600dpi)

Versatile paper handling

With professional grade feeding technology and ultrasonic sensors, ScanSnap handles multi-page documents with ease and can additionally detect and alert the user of multi-feeding errors.

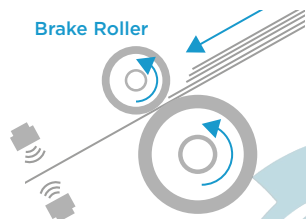

Scan any document

Scan documents larger than the typical A4 size that need to be folded in half, envelopes and much more with Manual Scan Mode. Documents that are difficult to scan in Normal Scan Mode can now be captured without any issues.

Receipts and business cards are no longer a hassle

Effortlessly scan small documents with the all new Receipt Guide. No need to be concerned about fixing receipts and business cards that tend to curl or skew. Designed to be a comfortable fit even when the cover is closed, it dramatically reduces the handling of documents before hitting the scan button.



Scan large volumes with ease

Scan large volumes of various types of documents from colour photos to double-sided landscape documents with a host of intelligent automatic image processing functions. Together, these features enable you to scan confidently without adjusting any settings.

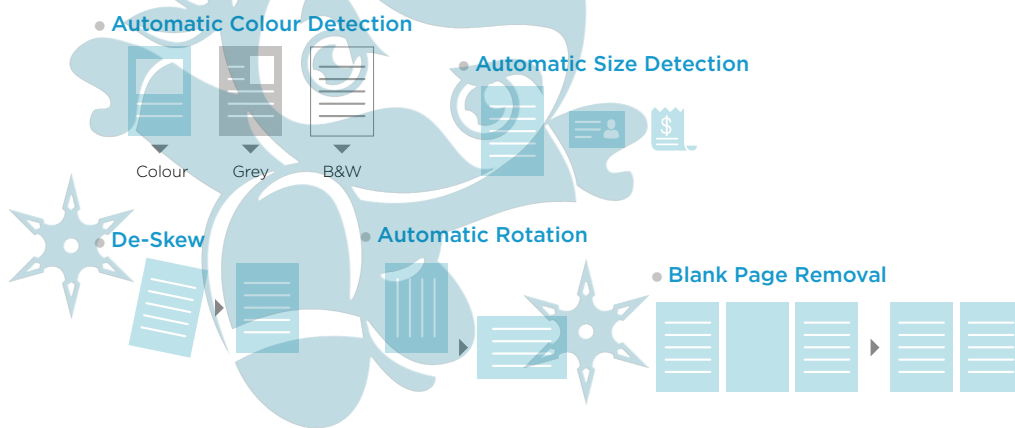

Perfect for your needs

Scan anywhere you want whenever you want

Connect the iX1500 to your computer or smart device.*¹ (both iOS and Android) at home and in your office, using existing Wi-Fi environments with Access Point Connect Mode. Connecting is also possible in environments without Wi-Fi using Direct Connect Mode, as the scanner itself functions as an access point.

*¹ When using smart devices, ScanSnap Connect Application is required.



General Specifications

Product name	ScanSnap iX1500	
Scanner type	ADF (Automatic Document Feeder) / Manual Feed, Duplex	
Scanning colour mode	Colour, Greyscale, Monochrome, Automatic (Colour/ Greyscale/ Monochrome ¹ detection)	
Image sensor	Colour CIS x 2 (Front x 1, Back x 1)	
Light source	3 Colour LED (Red/Green/Blue)	
Optical resolution	600 dpi	
Scanning speed ² (A4 portrait)	Auto mode (Default) ³	Simplex / Duplex: 30 ppm / 60 ipm
	Normal mode	Simplex / Duplex: 30 ppm / 60 ipm (Colour / Greyscale: 150 dpi, Monochrome: 300 dpi)
	Better mode	Simplex / Duplex: 30 ppm / 60 ipm (Colour / Greyscale: 200 dpi, Monochrome: 400 dpi)
	Best mode	Simplex/Duplex: 30 ppm / 60 ipm (Colour / Greyscale: 300 dpi, Monochrome: 600 dpi)
	Excellent mode ⁴	Simplex / Duplex: 8 ppm / 16 ipm (Colour / Greyscale: 600 dpi, Monochrome: 1,200 dpi)
Document size	Normal scan	Minimum: 50.8 x 50.8 mm (2 x 2 in.) Maximum: 216 x 360 mm (8.5 x 14.17 in.)
	Manual scan	A3, B4, 279 x 432 mm (11 x 17 in.)
Paper weight (Thickness)	Long paper scanning ⁵	3,000 mm (863 mm in 32-bit) Smart Device: 863 mm (Duplex), 1,726 mm (Simplex)
		40 to 209 g/m ² (11 to 56 lb) A8 size or less: 128 to 209 g/m ² (34 to 56 lb) Cards: 0.76 mm or less (Compliant with the ISO7810 ID-1 type) (Includes embossed cards in landscape orientation)
ADF capacity ⁶	50 sheets (A4, 80 g/m ² or 20 lb)	
Interface	USB	USB 3.1 Gen1 / USB 3.0 / USB 2.0 / USB 1.1 (Connector Type: Type-B) ⁶
	Wi-Fi	IEEE802.11 b/g/n Frequency Band: 2.4 GHz
Wi-Fi Interface	Access Point Connect Mode (Infrastructure mode) ⁷ Direct Connect Mode (Ad-hoc mode)	
LCD	4.3 in. colour TFT touch screen	
Power requirement	AC 100 to 240 V, 50/60 Hz	
Power consumption	Operating	17 W or less
	Sleep mode (USB connected)	1.5 W or less
	Sleep mode (Wi-Fi connected)	1.6 W or less
Operating environment	Temperature: 5 to 35 °C (41 to 95 °F) Relative humidity: 20 to 80% (Non-condensing)	
Dimensions (W x D x H) ⁸	292 x 161 x 152 mm (11.5 x 6.3 x 6.0 in.)	
Device weight	3.4 kg (7.5 lb)	
Environmental compliance	ENERGY STAR/RoHS	
Multifeed detection	Overlap detection (Ultrasonic sensor), Length detection	
Driver	ScanSnap Home (ScanSnap specific driver) •Windows [®] : Does not support TWAIN/ISIS [™] •macOS: Does not support TWAIN	
1 Year Standard Warranty	Advance Exchange - Next Business Day ⁹	

¹ Available only when connecting to a computer. ² Scanning speeds may vary due to the system environment used. ³ Scans will be made in "Best mode" if shorter sides are less than 105 mm and in "Better mode" if not. ⁴ Available in all modes except for "Excellent mode". ⁵ Maximum capacity varies, depending upon paper weight. ⁶ Some computers do not recognise the ScanSnap when it is connected to a USB 3.1 Gen1/3.0 port. In this case, please use a USB 2.0 port. ⁷ Access Point Connect Mode requires a Wi-Fi access point or router. ⁸ Excluding the stacker and other external attachments. ⁹ Valid for 1 year from purchase date of the scanner product. Next Business Day available in some countries, geographic limitations may apply. Where Next Business Day is not available, exchanges typically take place within 1-2 days.

Consumables & Options

Part Number	Item	Description
CON-CLE-W24	F1 Scanner Cleaning Wipes (24 Pack)	Pack of 24 F1 Cleaning Wipes for Fujitsu scanners.
CON-3656-200K	Consumable Kit: 3656-200K	Includes 1x Pick Rollers and 1x Brake Rollers. Estimated Life: Up to 200K scans.
PA03360-0013	Carrier Sheets (5 Pack)	Transparent sleeves for scanning A3, small, delicate or damaged documents.
PA03770-0015	Photo Carrier Sheets (3 Pack)	Transparent sleeves for scanning photographs and postcards.
PA03951-0651	ScanSnap Type 5 Carry Bag	Stores the scanner and accessories, protecting from dust and scratches.

Estimated lifetime is based on the use of 80 g/m² (20 lb) A4/Letter sized wood-free or wood-containing paper. This assumes correct operation and routine care at the intervals described in the operator's guide. Actual life of consumables may vary according to the type of paper used and how frequently the scanner is used and cleaned. It is recommended that the scanner is cleaned more frequently when used with chemically treated or carbonless papers.

* We recommend the use of our genuine products for the consumables. Failures, trouble, and damage of this product resulting from the use of consumables other than our genuine products are subject to repair fees even within the warranty period.

Optional Software

Part Number	Item	Description
PA43404-B043	ScanSnap Home (1 user licence)	Enables 1 additional user to use the ScanSnap iX1500.

Extended Warranty

Part Number	Item	Description
U3-EXTW-DKT	3 Year Extended Warranty	Advance Exchange - Next Business Day. ¹ Extends the 1 Year Standard Warranty to 3 Years from date of scanner purchase.

¹ Next Business Day available in some countries, geographic limitations may apply. Where Next Business Day is not available, exchanges typically take place typically within 1-2 days.

System Requirements

•PC System Requirements

Operating systems		Windows [®] 10 (32-bit / 64-bit) ¹ Windows [®] 8.1 (32-bit / 64-bit)	Windows [®] 7 (32-bit / 64-bit)
Hardware requirements ²	CPU ³	Intel [®] Celeron 1.8 GHz (2core) or higher (Recommended: Intel [®] Core [™] i5 2.5 GHz or higher)	
	RAM ³	2 GB or more (Recommended: 4 GB or more)	
	Display resolution	1,024 x 768 pixels or more	
	Storage Space ⁴	3.8 GB or more of free hard disk space	

¹ Operate Windows[®] in desktop mode. ² The ScanSnap device may not work if the connected computer does not meet these requirements. ³ Scanning speeds may drop if the recommended CPU, RAM and USB 1.1 requirements are not met. ⁴ Microsoft .NET Framework 4.7 will be installed (requires 4.5 GB of disk space) together with ScanSnap Home for systems that do not have .NET Framework 4.7 installed.

* Please refer to the ScanSnap website for the latest support information of the driver and applications. Compatibility may differ depending on the software's version. The system requirements may change depending on the duration of support and the support policy of the companies that make the software.

•Mac System Requirements

Operating systems		macOS v.10.14 Mojave macOS v.10.13 High Sierra macOS v.10.12 Sierra ¹
Hardware requirements ²	CPU ³	Intel [®] Core i5 1.4 GHz or higher (Recommended: Core i5 2.5 GHz or higher)
	RAM ³	2 GB or more (Recommended: 8 GB or more)
	Display resolution	1,024 x 768 pixels or more
	Storage Space	2.0 GB or more of free hard disk space

¹ macOS v.10.12.4 or later is required. ² The ScanSnap device may not work if the connected computer does not meet these requirements. ³ Scanning speeds may drop if the recommended CPU, RAM and USB 1.1 requirements are not met. ⁴ Microsoft .NET Framework 4.7 will be installed (requires 4.5 GB of disk space) together with ScanSnap Home for systems that do not have .NET Framework 4.7 installed.

* Please refer to the ScanSnap website for the latest support information of the driver and applications. Compatibility may differ depending on the software's version. The system requirements may change depending on the duration of support and the support policy of the companies that make the software.

•Included Software

Windows [®]	macOS
ScanSnap Home ¹	
Nuance Power PDF Standard ²	Nuance PDF Converter for Mac ²
ABBYY FineReader for ScanSnap [™]	

¹ ScanSnap Home installation requires a computer and Internet. Activation is also necessary for software use. Please visit the company website for download information. <http://scansnap.fujitsu.com/g-support/en>
² Please refer to the included license certificate to download the software.

Package Contents

Item	Remarks
ScanSnap iX1500	Includes 1x set of fitted consumables with estimated life up to 200K scans.
License Certificate & Download instructions	Software including: 4 User Licenses: (download instructions contained on the scanner device) - ScanSnap Home (Windows [®] / macOS) 4 User Licenses: (Please refer to License Certificate) - ABBYY FineReader for ScanSnap [™] (Windows [®] / macOS) 1 User License: (Please refer to License Certificate) - Nuance Power PDF [™] Standard (Windows [®]) - Nuance PDF Converter for Mac [™] (macOS)
1x AC Adapter	
2x Power Cords	1x EU / 1x UK
1x USB 3.0 Cable	Backwards compatible with USB 2.0 / 1.1 port
1x Welcome Guide	
1x Receipt Guide	

This scanner is designed to digitise materials that can be reproduced lawfully, in accordance with applicable copyright regulations and other laws. ScanSnap users are responsible for how they use this scanner. It is imperative that ScanSnap users comply with all applicable local rules and laws, including, without limitation, copyright laws when using this scanner.

ABBYY[™] FineReader[™] Engine © ABBYY. OCR by ABBYY. ABBYY and FineReader are trademarks of ABBYY Software, Ltd. which may be registered in some jurisdictions. Intel, Pentium, and Intel Core are trademarks or registered trademarks of Intel Corporation or its subsidiaries in the U.S. and/or other countries. ISIS[™] is a trademark of Open Text. Mac, macOS, and the Mac logo are trademarks of Apple Inc. ScanSnap, the ScanSnap logo and ScanSnap Home are registered trademarks or trademarks of PFU Limited in Japan. Other company names and product names are the trademarks or registered trademarks of the respective companies.

ABBYY[®] FineReader[®]



PFU Limited, a Fujitsu company, has determined that this product meets the ENERGY STAR[®] guidelines for energy efficiency. ENERGY STAR[®] is a registered trademark of the United States.

FUJITSU

For more ScanSnap related information, visit our website at : www.scansnapit.com

© Copyright 1993-2018. PFU (EMEA) Limited. All rights reserved. V01 / 10.18

ROOKIE NINJA
ΔΡΕΠΤ. ΔΓΙΛΕ. ΔΨΕΣΟΜΕ

ROOKIE NINJA

Bur Dubai, P.O.Box 238802,

+971 4 296 5256

sales@rookie-ninja.com

Dubai – United Arab Emirates

+971 58 575 4321

www.rookie-ninja.com